LTR	ECA NO	BY	CHKD	APPD	ISSUE DATE
A	02-079	RGB	REL TO MAN		

PARTS LIST		
1	DYNAMIC CIRCULAR SPLINE	1
2	STATIC CIRCULAR SPLINE	2
3	FLEXSPLINE	2
4	WAVE GENERATOR ASSEMBLY	2
5	WEAR WASHERS	2
6	SPACER RING	1

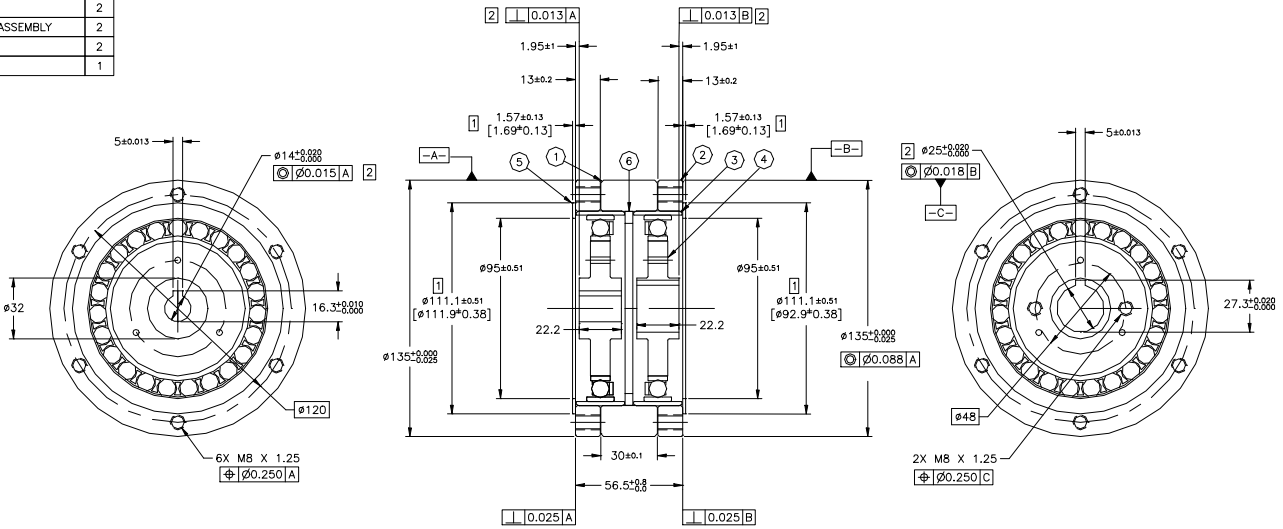

NOTES:

1. TO TRAP FLEXSPLINE IN PROPER POSITION, HARDENED WASHERS ARE SUPPLIED. THESE WASHERS MUST BE RETAINED AXIALLY AS WELL AS RADIALLY TO DIMENSION GIVEN

NOTE: IF CUSTOMER'S MOUNTING SURFACES ARE HARD [Rc 44–47] AND EXTEND DOWN TO THE GIVEN DIMENSION THE WASHERS WILL NOT BE NECESSARY.

2. DIMENSIONS ESTABLISH INTERFACE AND INSTALLATION REQUIREMENTS. MAINTAIN AT ASSEMBLY AND UNDER ALL OPERATING CONDITIONS.

3. WEIGHT lb/kgf 9.00/4.09

Notice:
All specifications and dimensions shown in the drawing are subject to change without notice. This drawing is the property of Harmonic Drive LLC. This data is believed to be accurate, however, Harmonic Drive LLC assumes no liability for any errors or omissions in the specifications, models or drawings.

Harmonic Drive LLC
Tel 800-921-3332
www.harmonicdrive.net

UNLESS OTHERWISE SPECIFIED DIMENSIONS ARE IN INCHES
TOLERANCES ON MACHINED DIMENSIONS
3 PLACE DECIMALS ±.005 2 PLACE DECIMALS ±.01 ANGLES ±2°
MACHINED SURFACES √ 63
MATERIAL

ISSUE DATE
CONTRACT NO.
DRAFTSMAN NAN 8/6/02 CHECKER DSH/RDG 8/27/02
MFG.ENG. DESIGN ENG.
MFG.ENG. QUALITY
SUBMITTED
SIMILAR TO

Harmonic Drive LLC
800-921-3332
www.harmonicdrive.net

HDB-40 INSTALLATION

SIZE	FSCM		REV.
D	34519	1010355	A
SCALE 1:1	UNIT WT.	SHEET 1 OF 1	